Au 12/11/2024

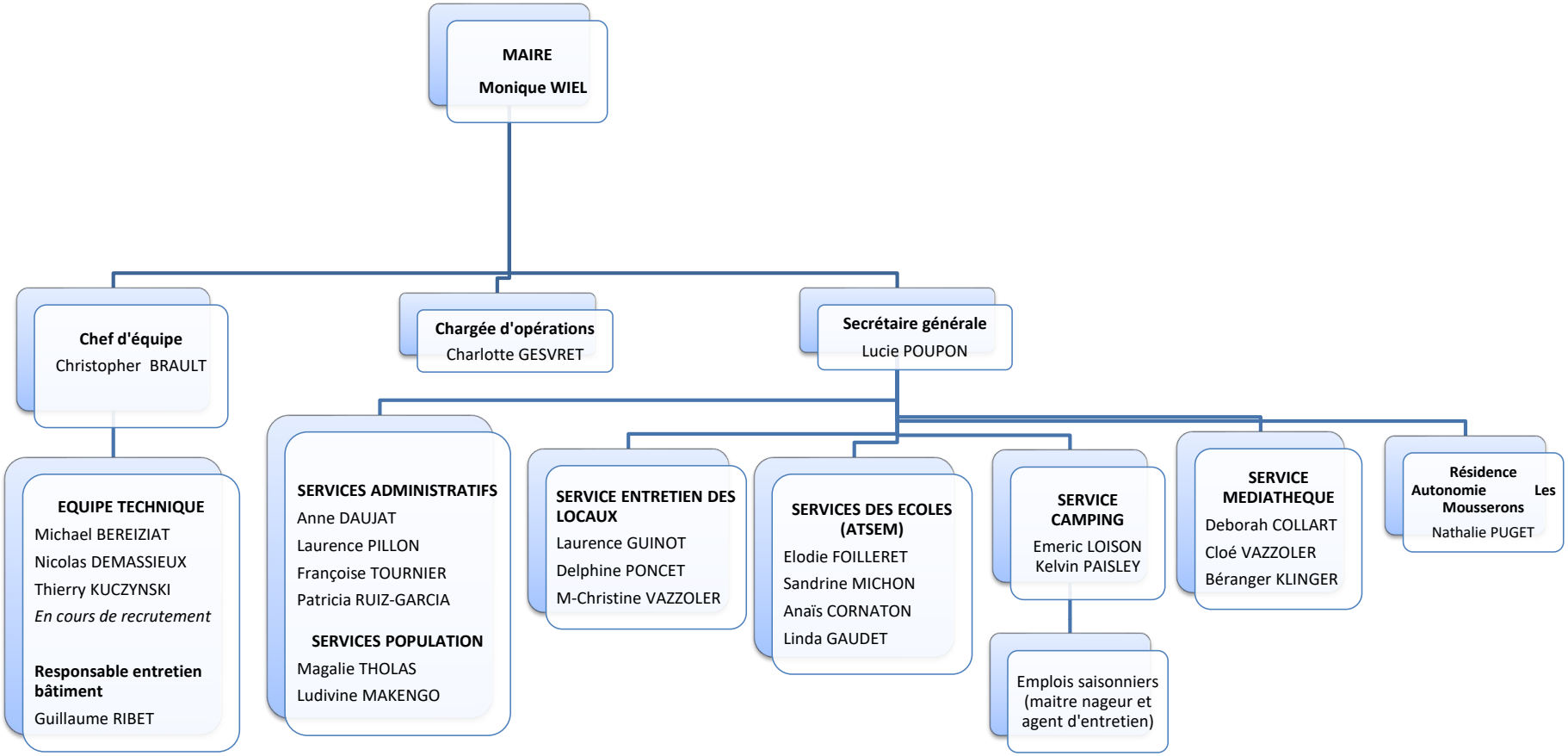

Val-Revermont

Treffort Cuisiat Pressiat