Au 18/09/2025

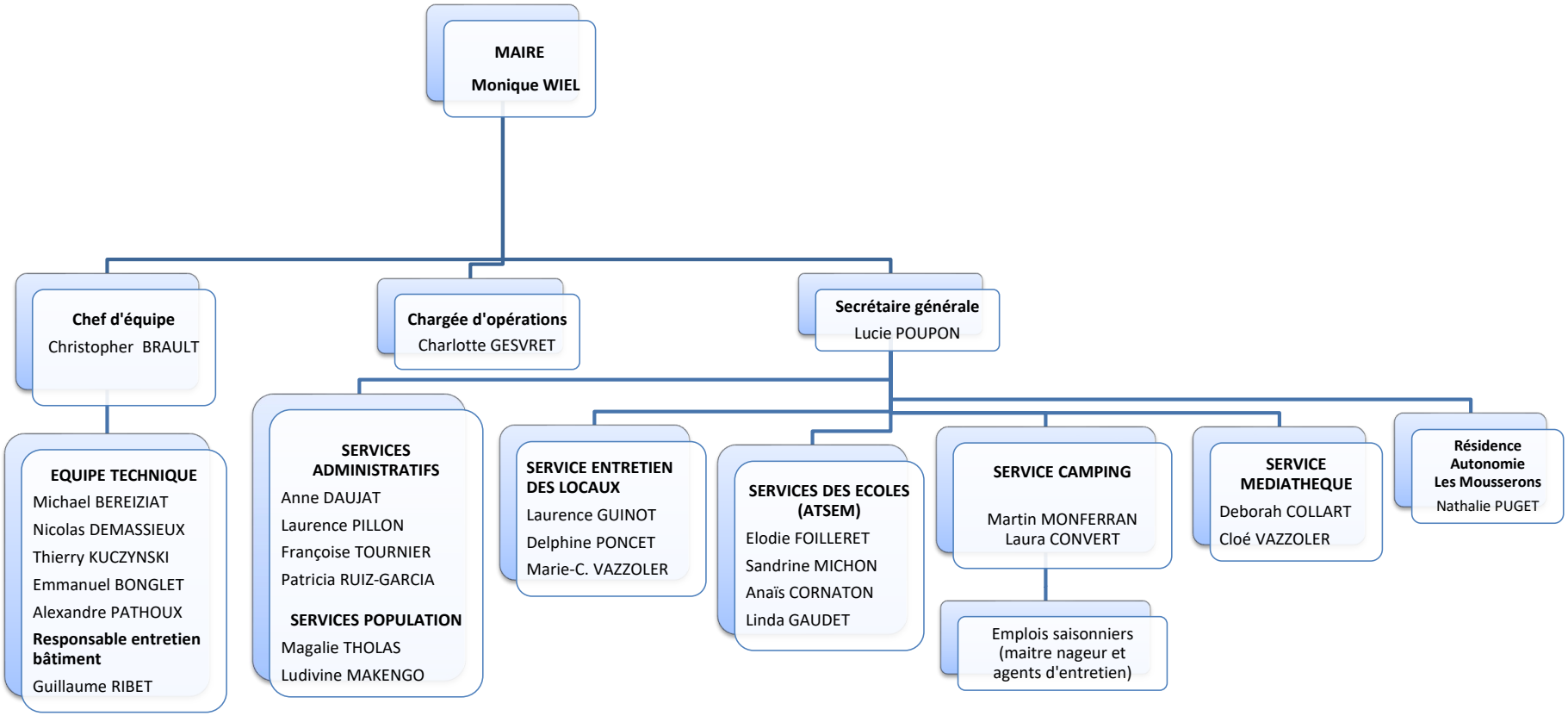

Val-Revermont

Treffort Cuisiat Pressiat